

PLAT #2  
WEST GEORGIA HEIGHTS.

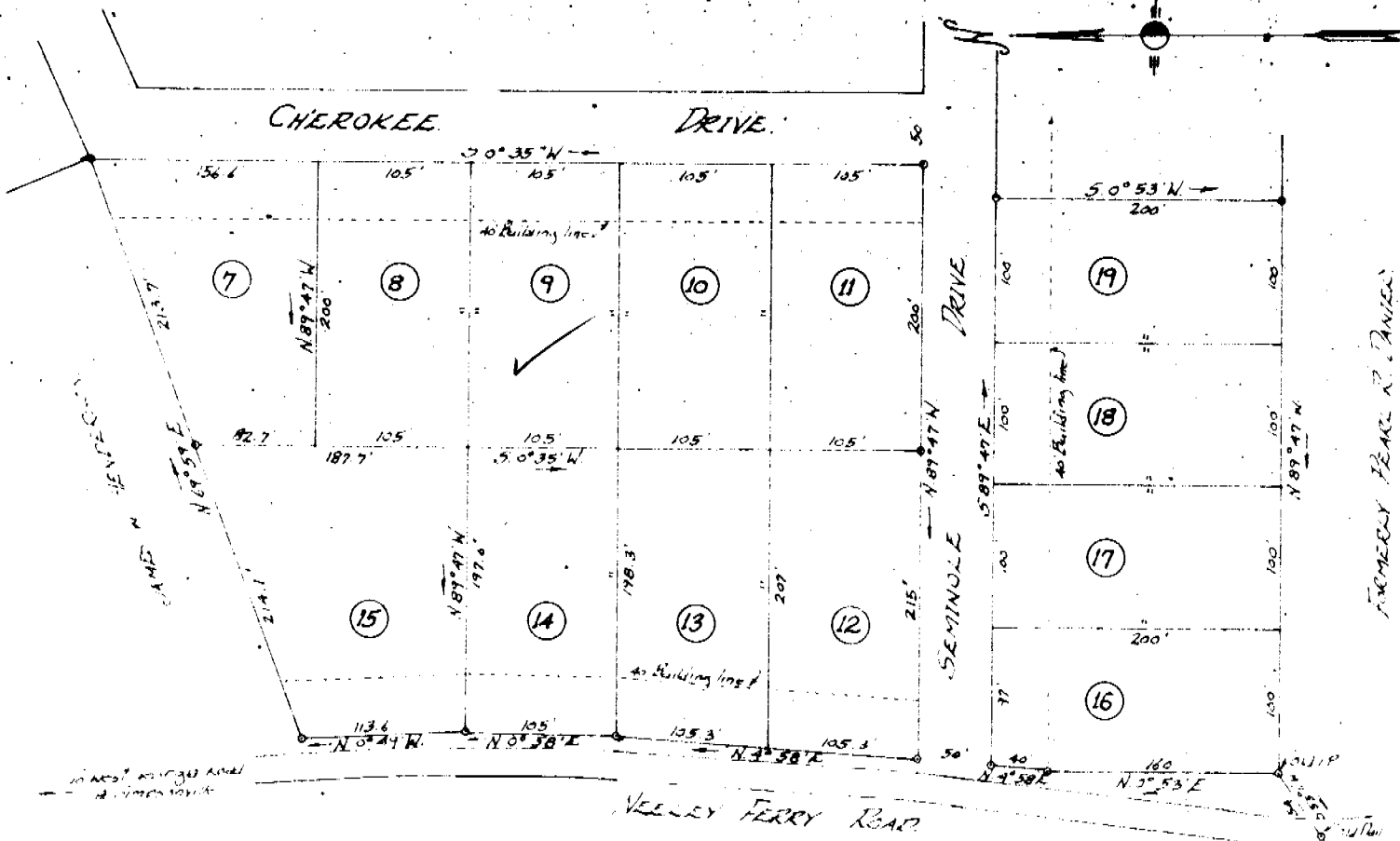

PROPERTY OF  
**B. F. REEVES.**

located approx 12 miles N.W. of Greenville.  
FAIRVIEW TOWNSHIP GREENVILLE COUNTY.  
SOUTH CAROLINA.

SCALE: 1" = 100 FEET

MAY 11 1961

Survey made May 9 1961

AUG 30 1961

-John A. Simmons - Lic. Surveyor # 2212  
GREENVILLE

5744

Notes: See plat #1 & #3

WW-149

Recorded August 30, 1961 at 4:09 P. M. #5744

Picture # / 00